pizza Puccini's pasta

serving these fine recipes since 1991

appetizers

bruschetta fresh tomato, garlic and herbs on toasted bread, with or without goat cheese 5.50

spinach artichoke dip a smiling teeth version of this classic 5.75

scamorza melted, smoked mozzarella over tomatoes and herbs, with toast for dipping 5.50

garlic bread ● made with unsalted butter, olive oil and fresh minced garlic full order 2.95 half order 1.65

garlic bread with cheese ●
full order 3.95 half order 2.25

sun-dried tomato bread ● rich flavor of sun-dried tomatoes, fine cheeses and tomato sauce for dipping 5.50

pepperoni bread ● fine cheeses and pepperoni with a hint of buttery goodness, served with tomato sauce and ranch dressing for dipping 5.75

bread sticks ● with ranch or tomato dipping sauce
full order – six per order 3.50
half order 1.85
nacho cheese 75¢ extra

salads

homemade dressings include italian, dijon vinaigrette, buttermilk herb (ranch), fat-free italian, (blue cheese or caesar 50¢ extra)... we also have fat-free french

dinner salad mega abundant 4.85
with sliced chicken breast 6.85

antipasto with italian dressing 6.65

greek salad spinach, lettuce, red onions, black olives, tomato slices & feta cheese 5.85

caesar salad 4.95 with sliced chicken breast 6.95

bbq chicken ● served with buttermilk herb dressing & crumbled blue cheese 7.35

spring mix served with pecans, candied cranberries, crumbled blue cheese & dijon vinaigrette 5.85 with chicken breast 7.85

puccini's blue cheese wedge 5.85 with bacon 6.65

soups

tomato basil or pasta fagole ●
bowl 4.25 | cup 3.25

desserts •

it's ok... share!

authentic NYC carnegie deli cheesecake made by the famous carnegie deli in NYC 5.25

layer carrot cake sweet & nicely balanced with cream cheese 4.95

chocolate torte flourless, rich and decadent 4.95

tiramisu imported from italy and a perfect classic 4.95

high 5 chocolate layer cake this is five layers of intense goodness 5.25

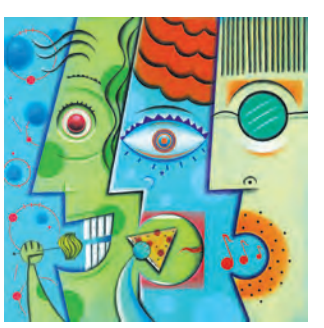

chicken dinners

served with dinner salad & garlic bread

chicken marsala oven-roasted chicken breasts in a marsala wine cream sauce with mushrooms, served over new potatoes 13.50

venezia chicken two chicken breasts crowned with baked ricotta, goat cheese & sun-dried tomatoes 12.95

chicken parmesan ● chicken breasts baked with romano, parmesan, mozzarella & provolone 12.95

hold-the-carbs

cut out the carbs and pack in the protein – served with dinner salad

chicken torino chicken breasts with pesto, monterey jack, toasted pecans,bacon & sautéed mushrooms 12.95

baked roman holiday two chicken breasts capped with thin canadian ham, alfredo sauce, provolone & bacon 13.50

pasta dinners

served with dinner salad & garlic bread

diavolo mild, medium or spicy served with linguine 11.25
with shrimp 13.50 with chicken 12.95

tomato sauce with spaghetti or angel hair 9.95
with meatballs 11.95 with italian sausage 11.95

meat sauce with spaghetti or angel hair 10.95
with meatballs 12.95 with italian sausage 12.95

lasagna ● meaty, beefy, big & bouncy 11.25

spinach lasagna ● 10.75

fettuccine alfredo 10.95 with chicken 12.95

basil pesto with linguine or fettuccine 10.75
with chicken 12.75

jumbo ravioli ● beef with meat sauce 11.95
cheese or spinach with tomato sauce 10.50
a sauce may be substituted 11.95

chicken piccata ● sautéed slices of chicken in a lemon-butter sauce accented with capers & tossed in linguine 11.50

rosemary cream chicken sautéed slices of chicken in a rosemary cream sauce accented with mushrooms & sun-dried tomatoes served on fettuccine 12.95

clam sauce red or white sauce served over linguine 12.25

shrimp santa cruz sweet, spicy, smoky & buttery served with angel hair 12.25

vodka cream sauce with penne or fettuccine - spicy & rewarding 10.95 with chicken 12.95

pasta primavera classic fresh vegetable primavera on wheat penne 10.75 with chicken 12.75

quattro formaggio oven-baked penne with a blend of four cheeses & tomato sauce 10.95 with meat sauce 11.95

Gluten-free pasta options are made with gluten-free spaghetti, additional $1

---

owners' favorites

our meatballs and meat sauce are made with both beef and pork

18% gratuity added to tables of eight or more

please, no separate checks on tables of six or more

gluten-free

most of our menu can be prepared gluten-free

this symbol ● accompanies dishes that cannot be prepared gluten-free

please tell your server when you wish to order gluten-free

we do not recommend these options to severely gluten-sensitive individuals due to a possibility of cross contact as wheat flour is used in our kitchen

pizza pie

our cheese pizza starts with all-natural flour for our dough (absolutely no bleach or bromates), california sun-ripened tomatoes and herbs for our sauce, with the finest domestic and italian cheeses... enjoy a smiling teeth combo or choose your own destiny!

8" small 6 slices 5.60 **12" medium** 8 slices 9.75 **16" large** 16 slices 13.95 **10" gluten-free** 8 slices 9.50

toppings

small 1.25 | medium 1.80 | large 2.30

anchovy
artichoke hearts
bacon
banana peppers
barbecue sauce ●
basil (fresh)
basil pesto
bbq chicken ●
black olive
broccoli
canadian bacon
capers
capocollo
chili oil
chilies
chorizo sausage
cilantro
clams
feta cheese
fontina cheese
garlic (fresh)
goat cheese
gorgonzola
green olive
green onions
green pepper
hamburger
hot italian sausage
jack cheese
jalapeño
meatballs
mushroom
new potato
onion marmalade
pecans
pepperoncini
pepperoni
pineapple
pine nuts
red bell peppers
red onion
ricotta cheese
roma tomato
rosemary (fresh)
salami
sausage
smoked gouda
smoked sausage
spinach
sun-dried tomato
thyme
yellow bell peppers

shrimp sm 1.85 | med 2.95 | lg 3.95
chicken breast sm 1.40 | med 2.60 | lg 3.75

---

smiling teeth pizza combos

no more than one substitution please
gluten-free pizza combos medium price

ultimate warrior sausage, pepperoni, onions, black olives, mushrooms & green peppers sm 8.50 | med 14.95 | lg 21.50

bar 20 ● barbecue chicken & sauce, red onions & smoked gouda sm 8.25 | med 14.35 | lg 20.50

king of hearts artichoke hearts, mushrooms, bacon, whole black olives & capers sm 8.25 | med 14.35 | lg 20.50

giacomo pepperoni, sausage, mushrooms & green peppers sm 7.95 | med 13.85 | lg 19.95

sweet lil' razorback pepperoni, smoked sausage, bacon, with a lil' basil & garlic sm 8.25 | med 14.35 | lg 20.50

cactus delectus yellow & red bell peppers, chorizo sausage, chilies, cilantro & jack cheese sm 8.25 | med 14.35 | lg 20.50

panama red shrimp, cilantro pesto, red bell peppers, jack cheese & green onions sm 8.95 | med 15.40 | lg 21.95

twice baked new potatoes, bacon, green onions, smoked gouda & puccini's very own buttermilk herb dressing sm 8.25 | med 14.35 | lg 20.50

bill (formerly known as steve) hot italian sausage, yellow & red bell peppers, thyme, oregano & parsley sm 8.25 | med 14.35 | lg 20.50

shrimp santori shrimp, sesame chili oil, red onions, sun-dried tomatoes & fresh basil sm 8.95 | med 15.40 | lg 21.95

BLT bacon, lettuce & tomatoes with mayo sm 8.25 | med 14.35 | lg 20.50

campfire smoked sausage, sweet onion marmalade, gorgonzola & fresh rosemary sm 8.25 | med 14.35 | lg 20.50

hold-the-meat

margherita fresh tomatoes, fresh garlic, fresh basil, oregano & fontina cheese sm 8.25 | med 14.35 | lg 20.50

humble pie fresh garlic, fresh basil, sun-dried tomatoes & fontina cheese sm 8.25 | med 14.35 | lg 20.50

paparazzi our regular cheese blend plus gorgonzola & ricotta cheese sm 7.50 | med 12.75 | lg 18.25

zorba the pizza spinach, red onions, whole black olives & feta cheese sm 8.25 | med 14.35 | lg 20.50

lean machine about 1/3 the fat of our regular pizza: a thick crushed tomato sauce full of herbs & spices, sprinkled with fresh parmesan & romano cheese sm 4.75 | med 8.50 | lg 12.25

veg-head broccoli, yellow bell peppers, tomato, red onions, black olives, fresh garlic & fontina sm 8.50 | med 14.95 | lg 21.50

bama jam pecans, sweet onion marmalade, gorgonzola & fresh rosemary sm 8.25 | med 14.35 | lg 20.50

calzones •

thin dough filled with good stuff, folded & baked

greek garden a delicious blend of spinach, red onion, black olives, tomato & feta cheese 7.95

meatball heaven hunks of meatball with mushrooms & gorgonzola cheese 7.95

queen of hearts marinated artichoke hearts in a delightful blend of ricotta cheese, tomatoes, mushrooms & spices 7.95

napoli sliced italian ham with roma tomato & provolone 7.95

bbq chix barbecue chicken with green peppers & smoked gouda 7.95

junior mozzarella, romano, provolone & fontina cheese 7.95

chicken bada bing sliced breast of chicken with baked ricotta, goat cheese & sun-dried tomatoes 8.50

make your own start with cheese blend & sauce then you choose up to 3 regular pizza toppings 7.95
additional toppings extra

sandwiches

served with chips

hot italian sub salami, ham, tomato, pepperoni & banana peppers 7.50

sicilian sausage with roasted onions & peppers 7.50

meatball sub 7.50

ham & cheese italian ham with a hint of bacon 7.50

chicken parmesan ● big & brawny & delicious 8.25

spinach artichoke spinach, mushroom, red onion, tomato & artichoke spread 7.50 with chicken 8.25

drinks

large soft drink, lemonade, LAVAZZA coffee, iced tea, hot tea, milk 2.50

IBC bottled root beer, regular or diet 2.75

san pellegrino sparkling italian artesian water, half liter 3.25

ask your server for a beer & wine list

kids' menu

does not include salad, garlic bread or drink

ravioli ● 3.95
fettuccine alfredo 4.95
spaghetti plain or w/butter 3.25
spaghetti w/tomato sauce 3.95
spaghetti w/meat sauce 4.25
small cheese pizza ● 5.60
little hands plate black olives, cheese & crackers 2.95

● *accompanies dishes that cannot be prepared gluten-free*

Puccini's Smiling Teeth

serving these fine recipes since 1991